

Original drawings before amendments

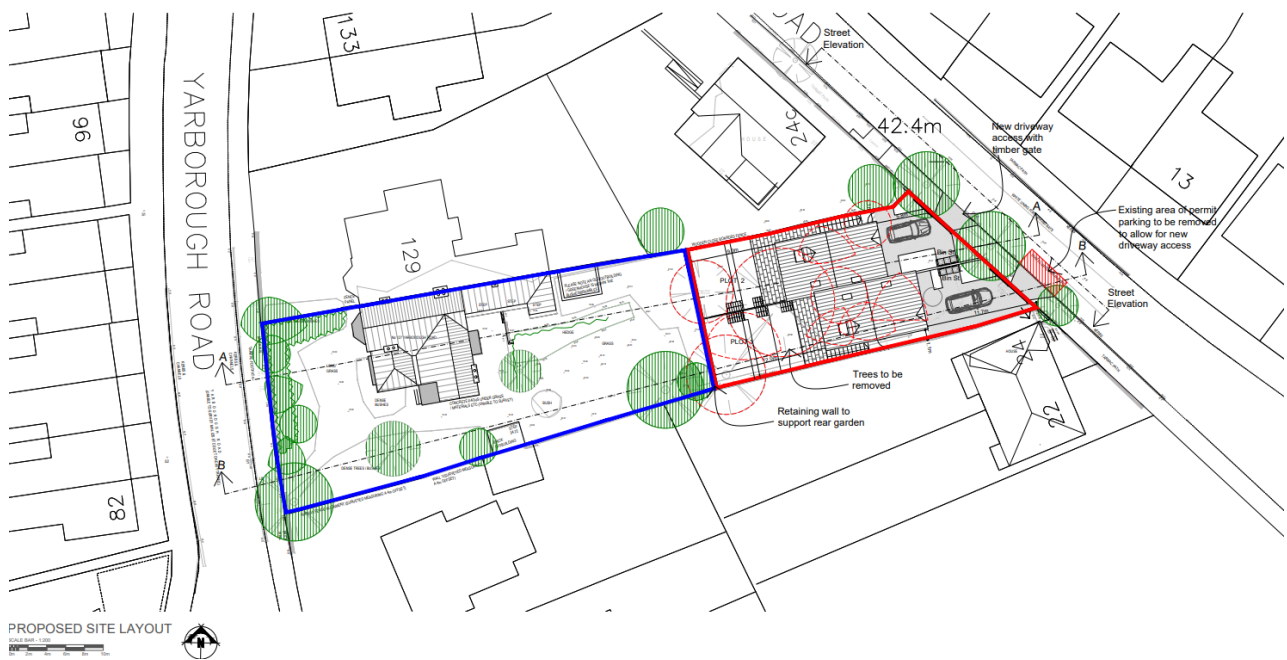

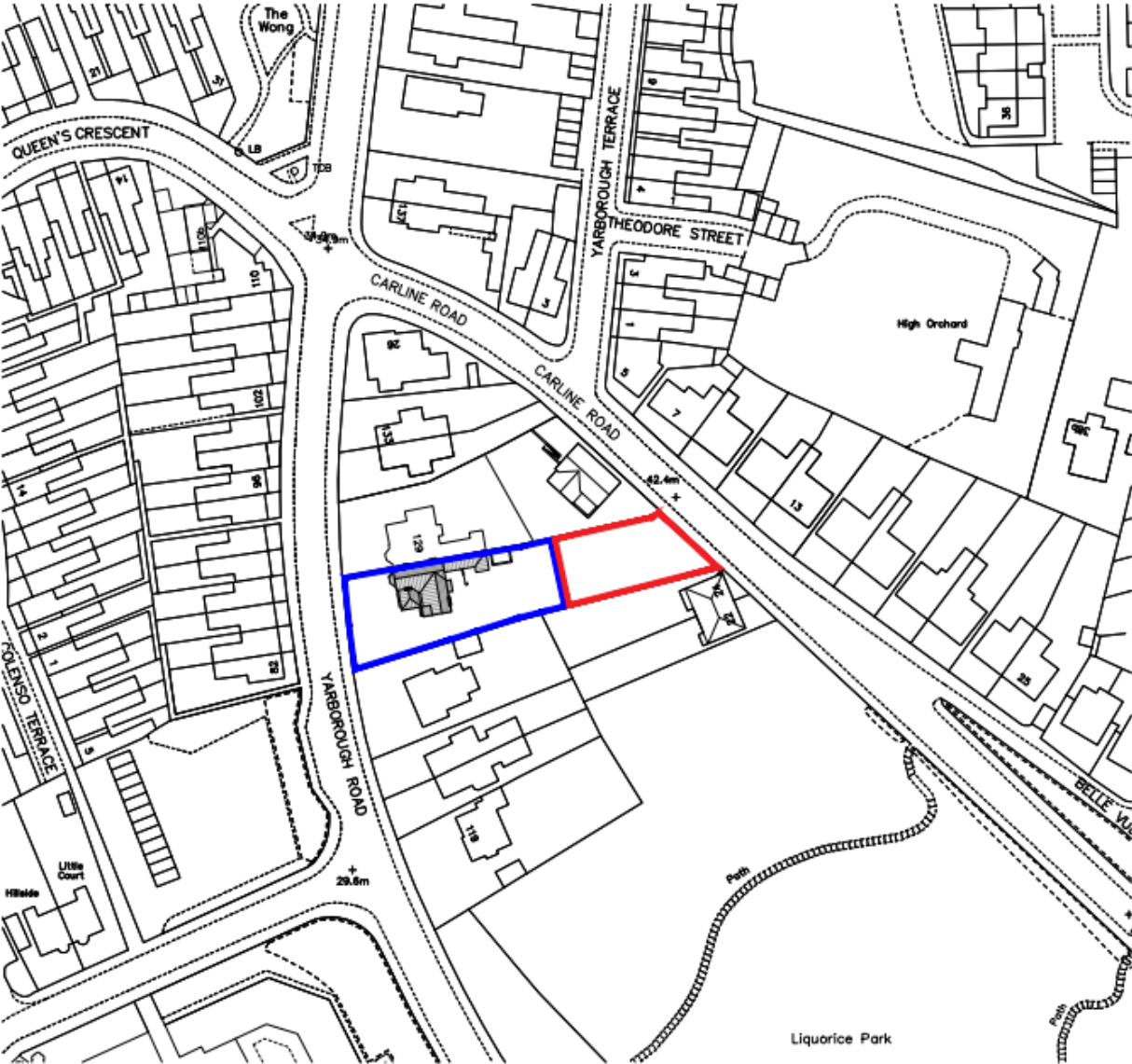



# LOCATION PLAN

SCALE BAR - 1:1250



'Subject to Survey'

Based upon the Ordnance Survey map with permission of The Controller of Her Majesty's Stationary Office, C. Crown Copyright John Roberts Architects Ltd, 1 James Street, Lincoln. LN2 1QD

License No. AR 100006210



EXISTING BLOCK PLAN





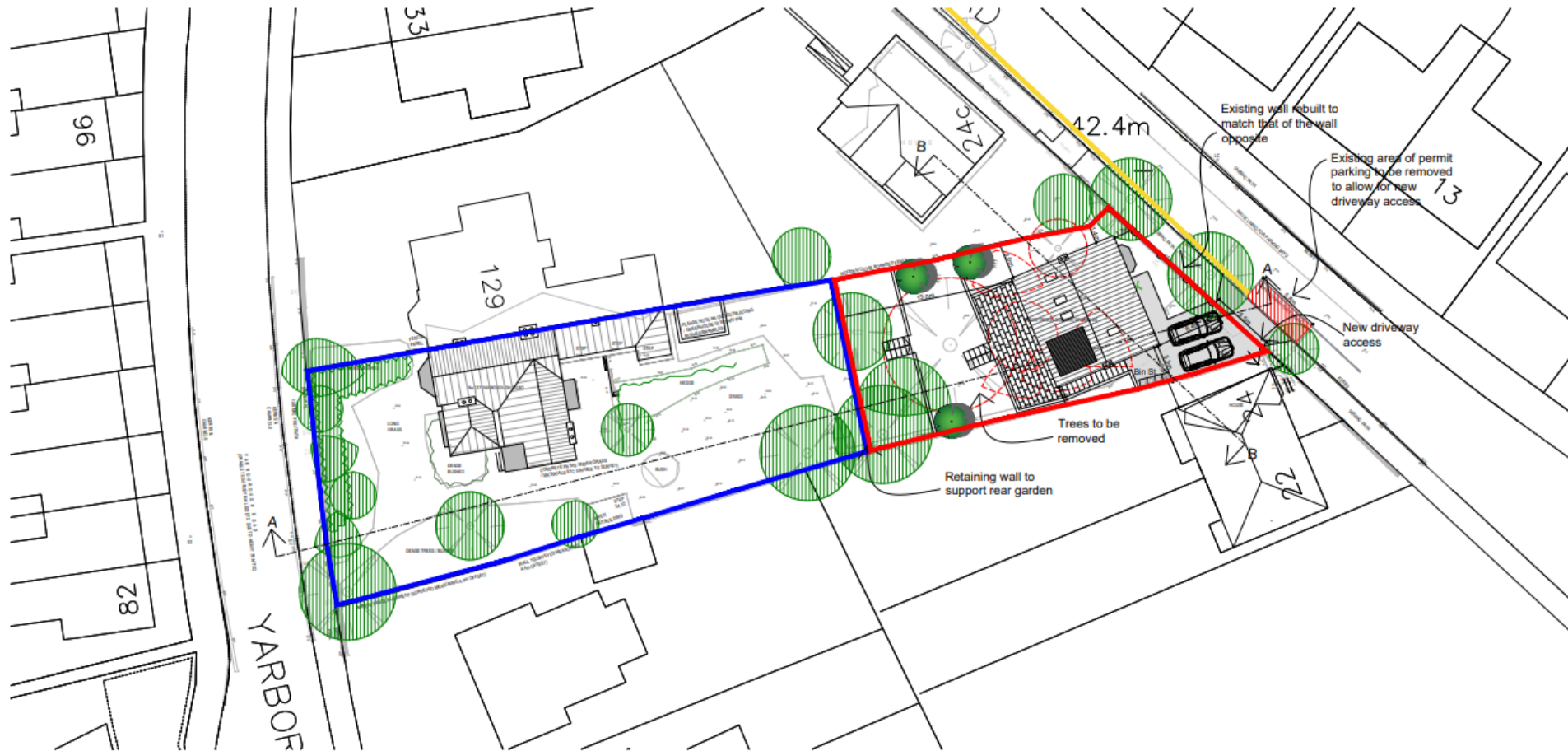



STREET ELEVATION











Lower Ground Floor Plan  
GIA - 919sqft



Ground Floor Plan  
GIA - 935sqft



**First Floor Plan**  
GIA - 919sqft

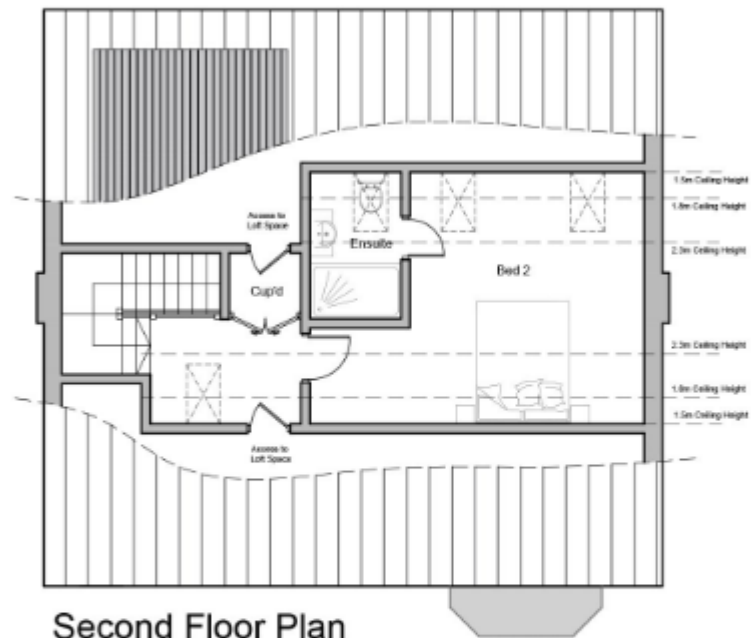

**Second Floor Plan**  
GIA - 357sqft

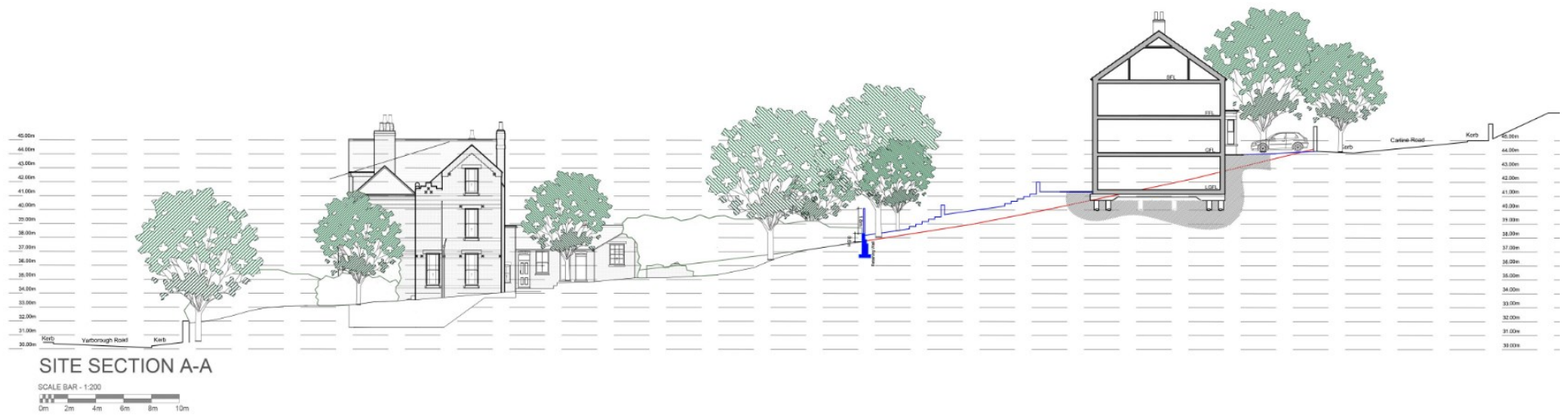

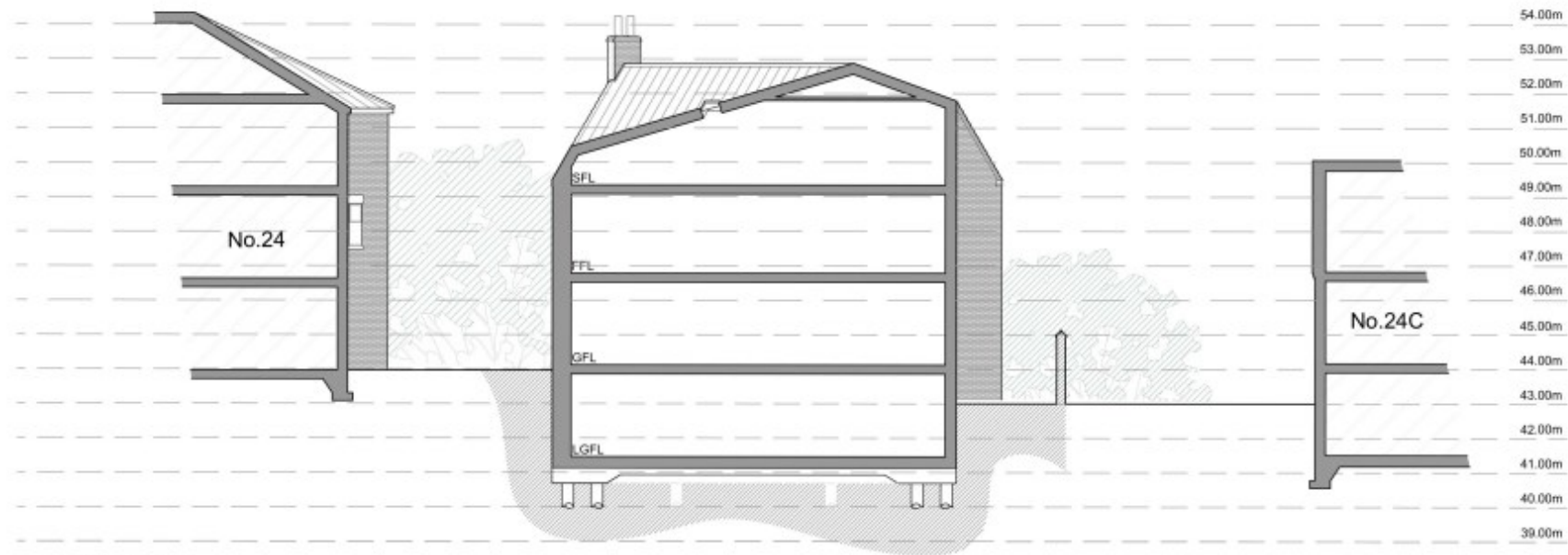

SECTION B-B

SCALE BAR - 1:100  
0m 1m 2m 3m 4m 5m

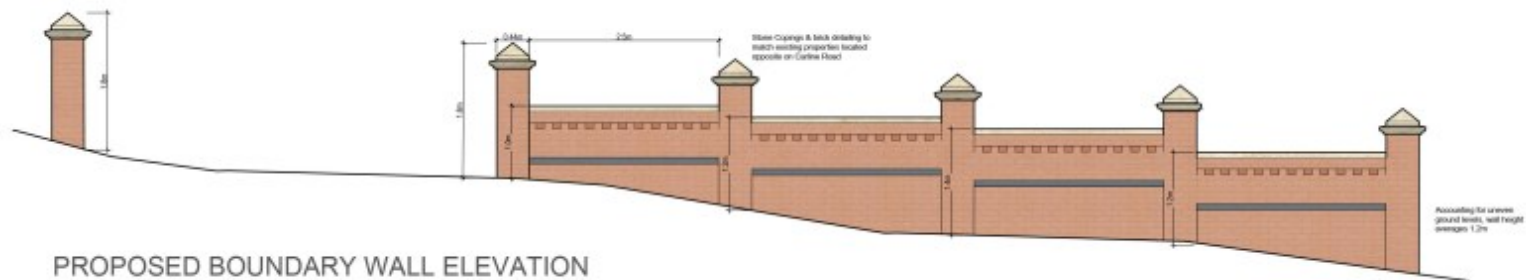

PROPOSED BOUNDARY WALL ELEVATION

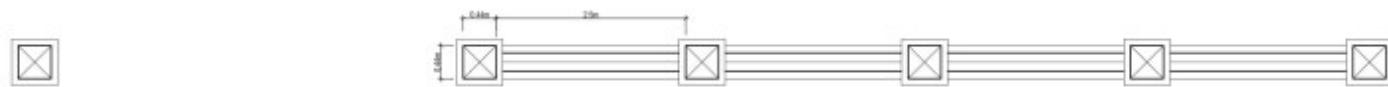

PROPOSED BOUNDARY WALL PLAN

SCALE BAR - 1:50  
0m 0.5m 1m 1.5m 2m 2.5m







Existing views from Yarborough Road





Vegetation within the rear garden of No. 127 Yarborough Road





















View up Carline Road showing No. 24C.

































No. 22 and 24 Carline Road













No. 22 and 24 Carline Road

